

FED. ROAD DIV. No.	STATE	F A PROJECT NO.	FISCAL YEAR	SHEET No.
3	FLA.	N/A		

This right of way map when recorded is an instrument of conveyance, transferring in accordance with the Florida Statutes 337.29 (3) all right, title, and interest of the Florida Department of Transportation in the road, street, highway, set forth on this map to Martin County.

Recorded in Public Records of Martin County, Florida, this _____ day of _____, A.D. 2010, in Road Plat Book _____, Page _____.

Clerk of the Circuit Court
Martin County, Florida

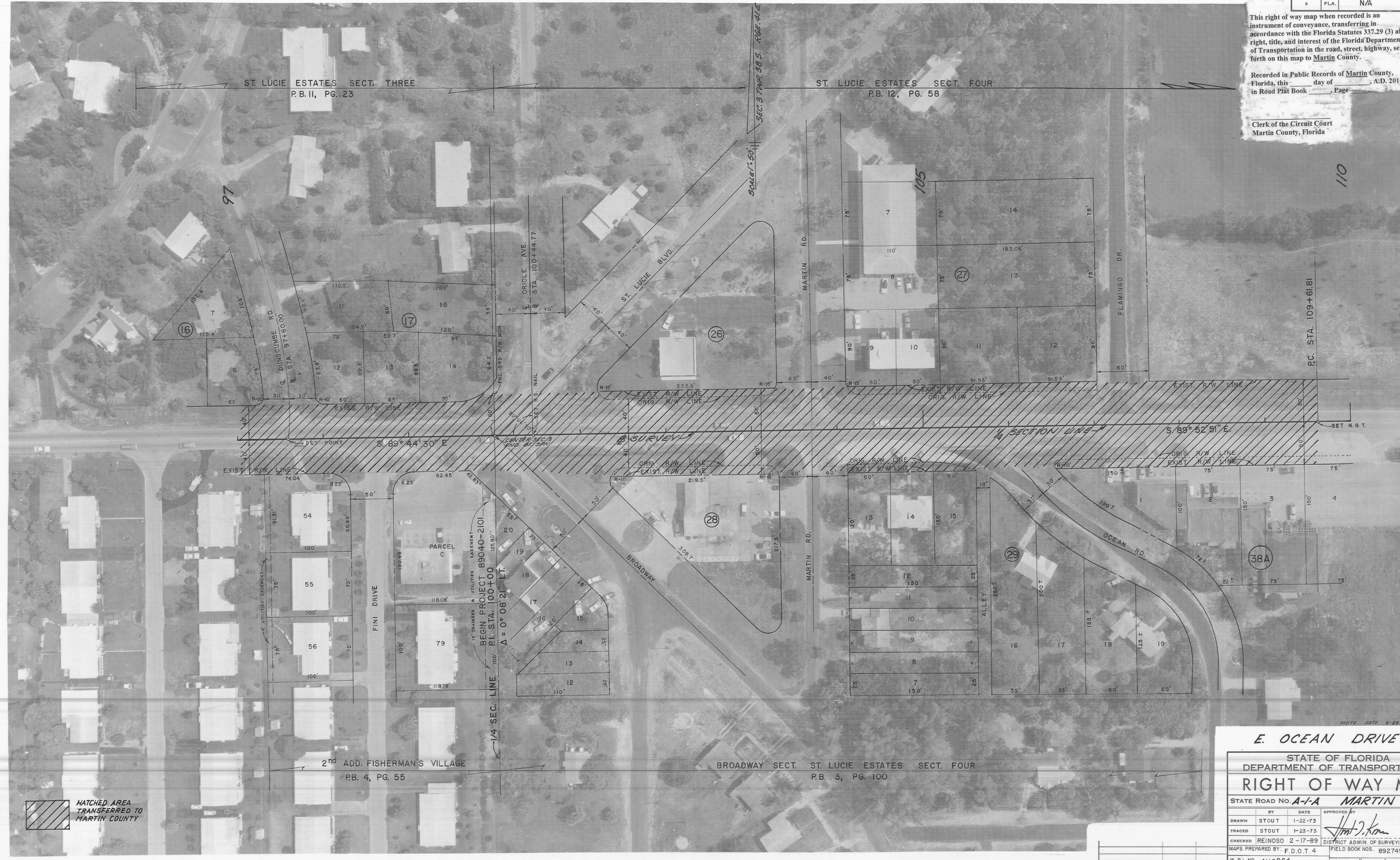

HATCHED AREA TRANSFERRED TO MARTIN COUNTY

E. OCEAN DRIVE

STATE OF FLORIDA
DEPARTMENT OF TRANSPORTATION
RIGHT OF WAY MAP

STATE ROAD No. **A-1-A** **MARTIN** COUNTY

DRAWN	BY	DATE	APPROVED BY	DATE
STOUT	STOUT	1-22-73	<i>[Signature]</i>	2/20/89
TRACED	STOUT	1-23-73		
CHECKED	REINOSO	2-17-89	DISTRICT ADMIN. OF SURVEYING & MAPPING	
MAPS PREPARED BY:	F. D. O. T. 4		FIELD BOOK NOS. 892749, 624820	

W.P.I. NO. 4116264 SCALE: 1" = 50'

SECTION **89040-252B** SHEET **9** OF **14**

REVISION	BY	DATE